

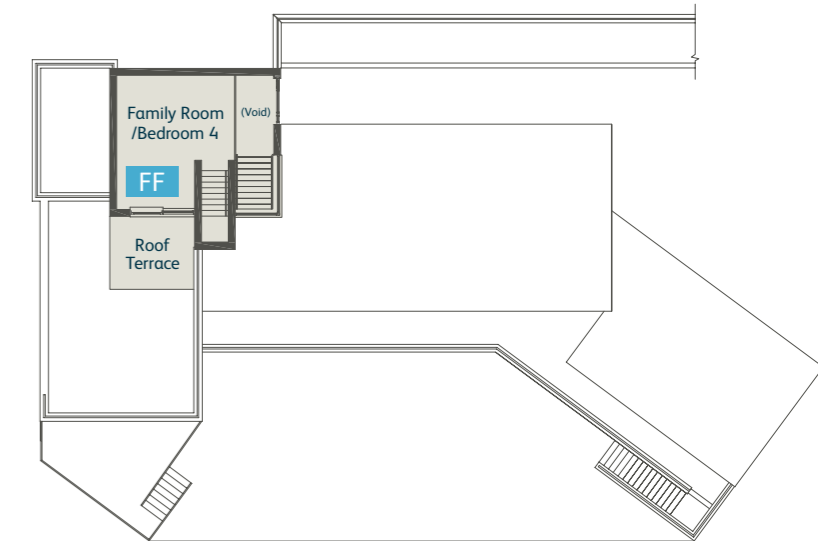

# SPACIOUS ACCOMMODATION

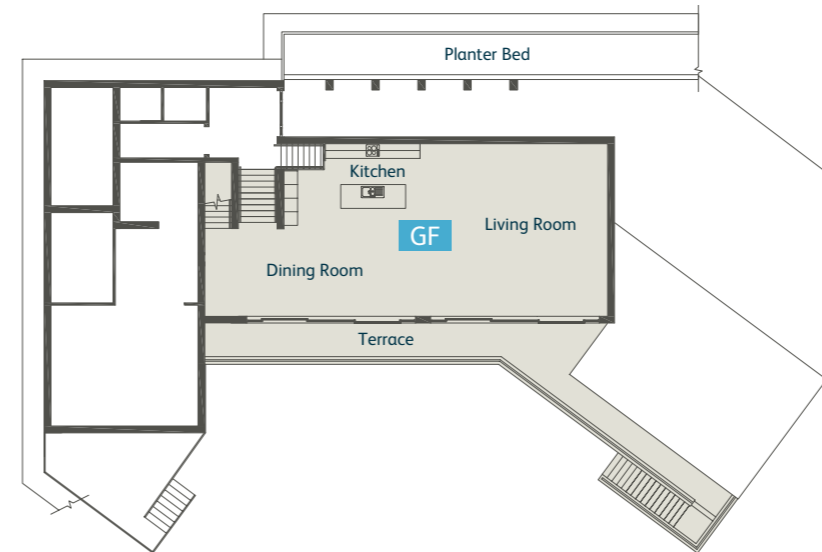
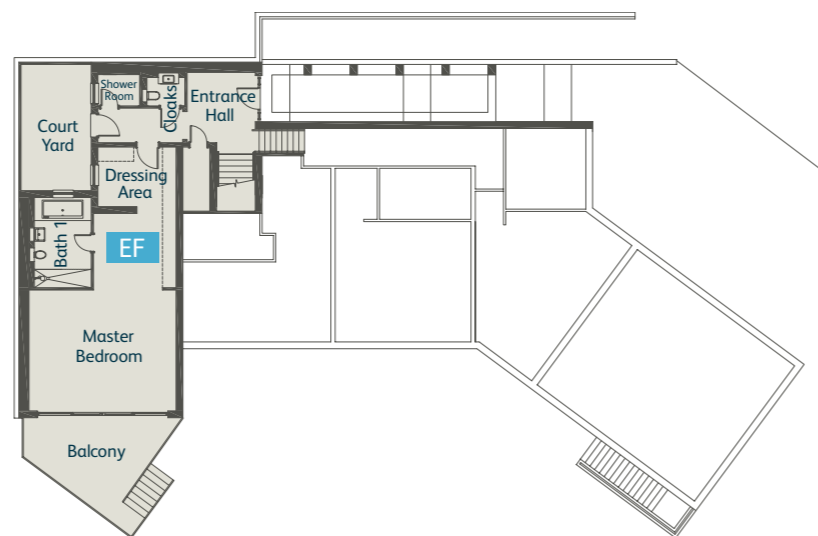
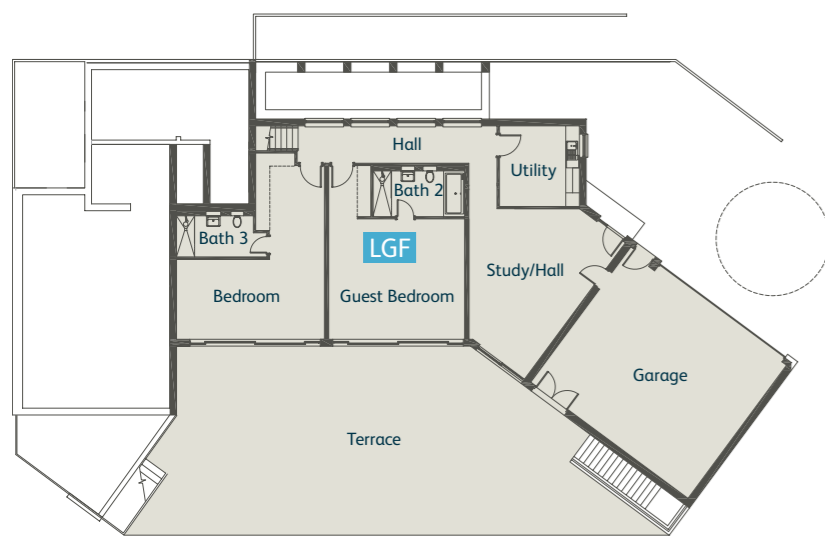

## LGF LOWER GROUND FLOOR

Guest Bedroom	7.62m x 5.97m	(25'0" x 19'7")
Bedroom 3	8.18m x 6.50m	(26'10" x 21'4")
Study/Hall	7.44m x 6.88m	(24'5" x 22'7")

## EF ENTRANCE FLOOR

Master Bedroom	8.69m x 6.45m	(28'6" x 21'2")
Dressing Area	3.40m x 2.59m	(11'2" x 8'6")

## GF GROUND FLOOR

Living Room	8.18m x 7.57m	(26'10" x 24'10")
Dining Room	8.03m x 3.86m	(26'4" x 12'8")
Kitchen	6.05m x 3.71m	(19'10" x 12'2")

## FF FIRST FLOOR

Family Room/Bedroom 4	5.89m x 5.18m	(19'4" x 17'0")
-----------------------	---------------	-----------------

All measurements are approximate and based on the overall size of each room.